Flute

Blues Scale Fun

(Exercises can be played over any 12-bar Bb Blues)
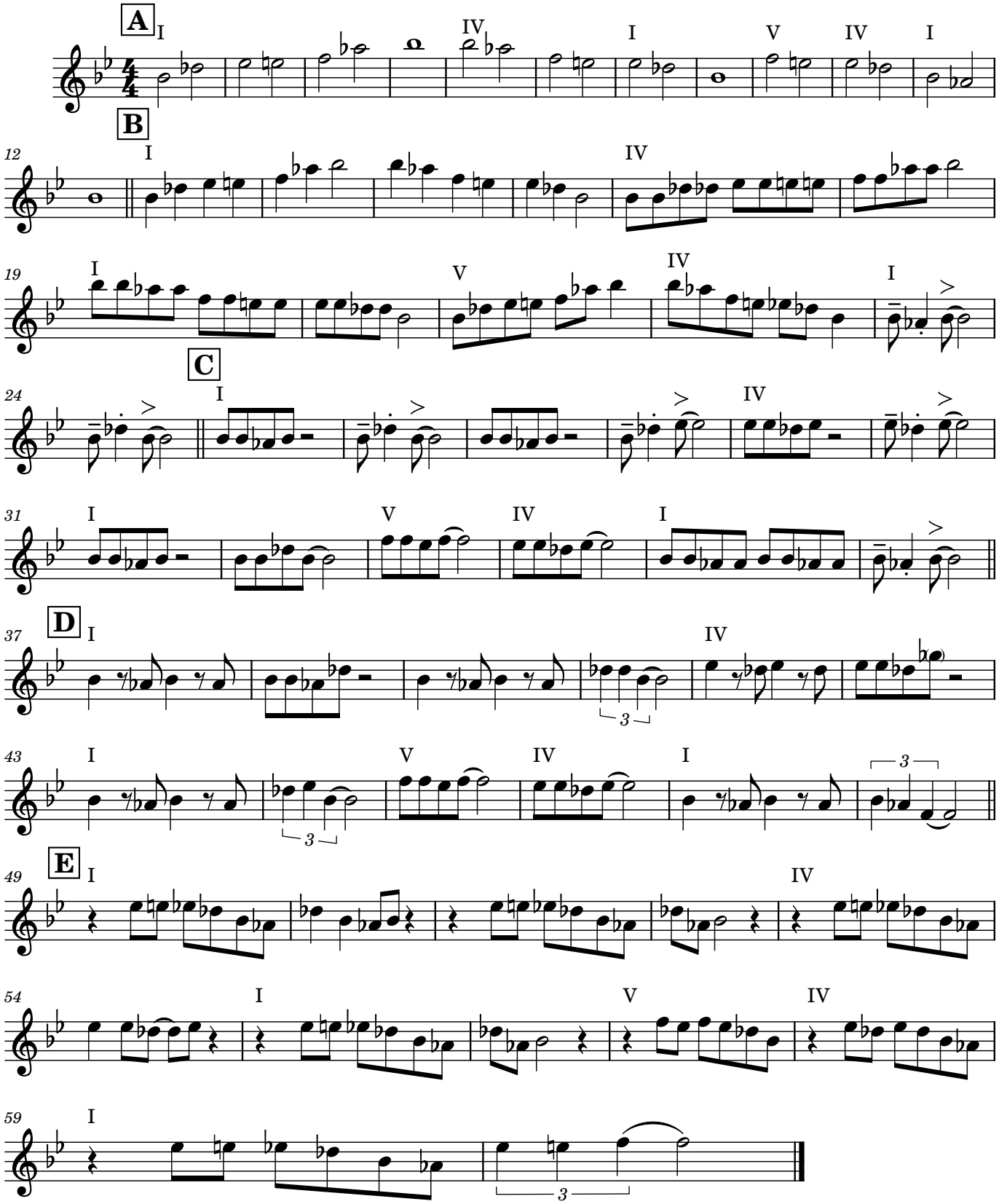
Kingsley C. Keys