B♭ Trumpet

Frère Jacques

Fast Pairs
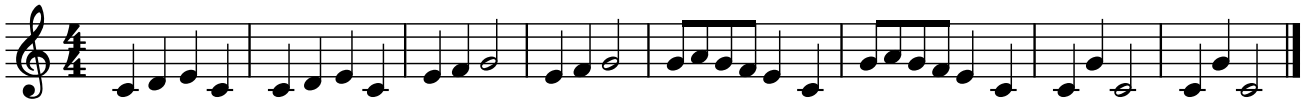
French Folk Song