Trombone

Frère Jacques

Fast Pairs
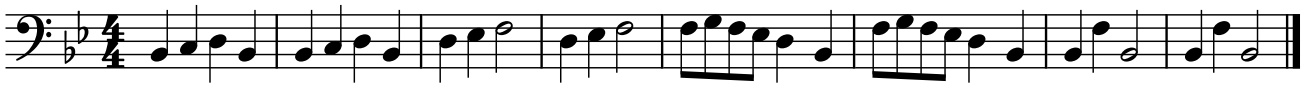
French Folk Song