Tenor Saxophone

Jingle Bells

One Note At A Time (ONAAT)
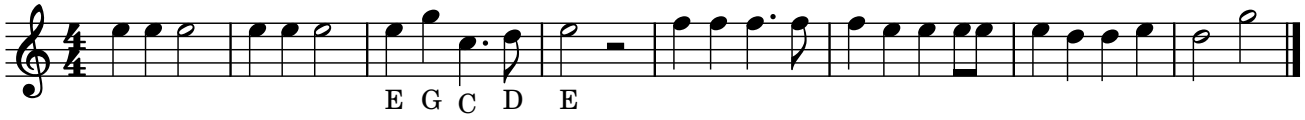
Kingsley C. Keys